

## User Manual – Factory Registration (4A)

# Contents

- 1. Introduction to Service ..... 3
- 2. Process Flow ..... 4
- 3. Screen Shots ..... 5
- 4. Payment Mode ..... 26
- 5. Users ..... 26
- 7. Portal Charge and Commission ..... 26
- 7. Generic FAQ's ..... 26

## 1. Introduction

The State Government is empowered to declare that all or any of the provisions of the Act shall apply to any place wherein manufacturing process carried out irrespective of number of workers employed therein. Madhya Pradesh Government has made this act applicable to stone crushers, slate pencil factory, Rice mill, Oil mill, saw mills, chuna bhatti, Factories using asbestos ,certain industries which use hazardous chemicals, and certain processes carried out using flammable solvents by publishing a notification, even if the number of workers employed therein are less than 10. Occupier is not allowed to use any of these premises as a 'factory' unless he has obtained a valid factory licence.

## 2. Process Flow

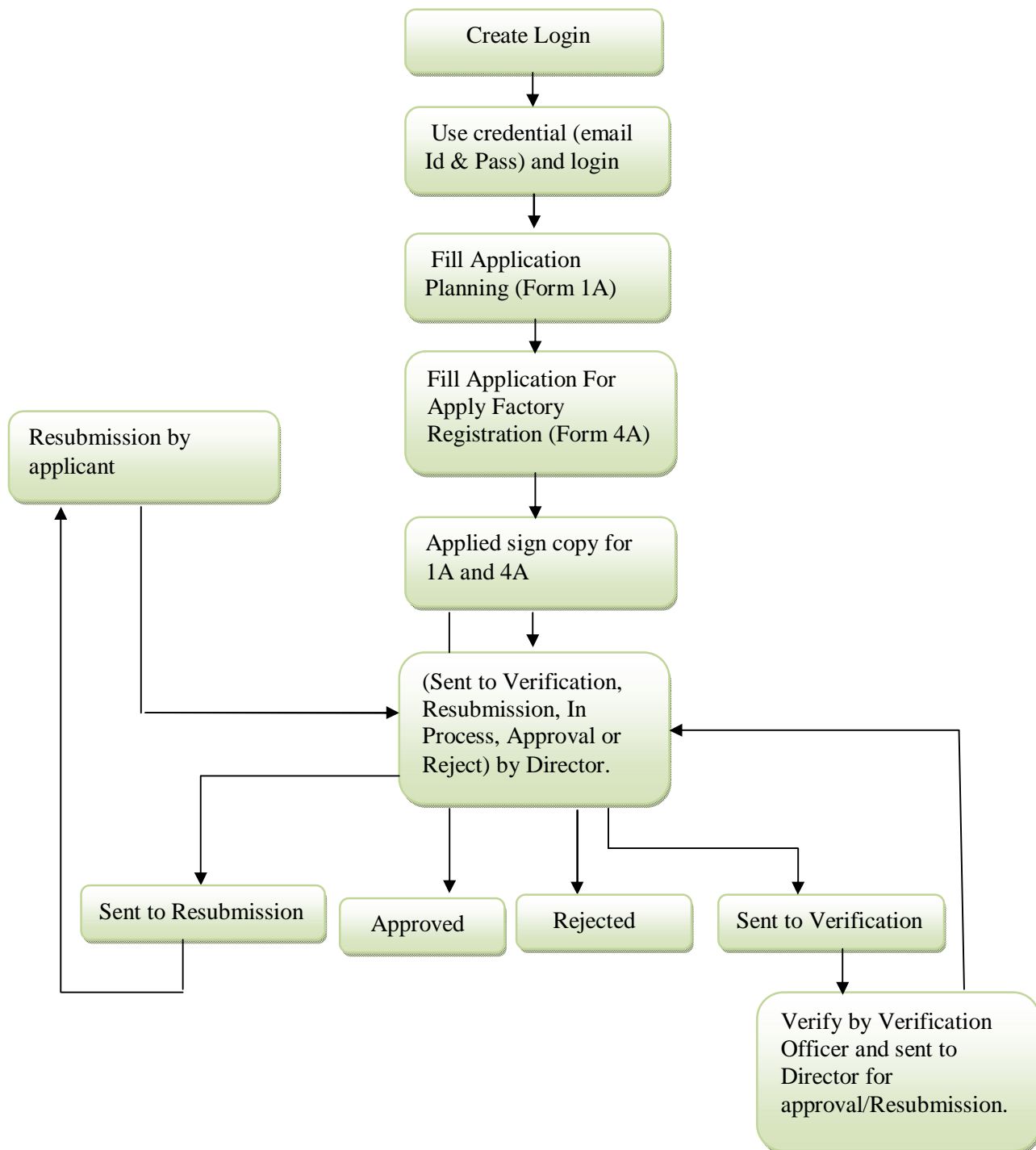

## FORM 4A

Home | Skip to Navigation | Skip to Main Content | हिन्दी | testuser | Update Profile | Sign Out

**MPonline Limited**  
ISO/IEC 27001:2013 Certified  
मध्यप्रदेश सरकार का पोर्टल

Digit India  
Wednesday, May 25, 2016 5:15:11 PM

About us - Citizen Services - Locate KIOSK/CSCs - For KIOSK/Citizen - Contact us -

Welcome To Labour Department Logout

गद-पदवी सूचना - 29 करवा

Licensing under Factories act 1948

New Registration Options

- Apply For Drawing Approval (Form 1A)
- Apply For Factory Registration (Form 4)
- Application For Re-Submission
- Continue with Drafted Application Form 1A
- Continue with Drafted Application Form 4
- Print application & Payment Receipt
- Upload Signed Copy of Applied Application

Renewal Options

Payment Options

Amendment Options

Online submission of returns

User Manuals

- License Fee schedule
- Regist. for Non Hazardous Category
- Registration for Hazardous Category
- List of Competent Persons
- Verify License Digital Signature
- How To Renew License
- Renewal Fee Chart
- Approval of Plan
- Amendment Fee Calculator
- FAQ
- MPOnline Customer Care  
Contact No. 0755 - 4019400

Track Application

Application Number

Submit

Download Factory Licence

Application Number

Download Licence

Download Renewed Licence

Application Number

Download Renew Licence

How To Verify Licence

Verify Licence

Approved Map or letter

Application Number

Download Map

http://www.mponline.gov.in/Portal/Services/FactoryReg/Home.asp#collapseOne

CVRAMAN

After fill form 1A  
Click Apply for  
Factory  
Registration  
(Form4A)

Home | Skip to Navigation | Skip to Main Content | हिन्दी | testuser | Update Profile | Sign Out

**MPonline Limited**  
ISO/IEC 27001:2013 Certified  
मध्यप्रदेश सरकार का पोर्टल

Digit India

About us - Citizen Services - Locate KIOSK/CSCs - For KIOSK/Citizen - Contact us -

Service Home Logout

### फॉर्म 4 (रजिस्ट्रेशन फॉर्म)

- फॉर्म 4 (रजिस्ट्रेशन फॉर्म) ऑनलाइन आवेदन सबमिट करें।
- पोर्टल फीस का पेमेंट करें।
- लायसेंस फीस को भरने के दो विकल्प हैं (बैंक धालान द्वारा या ऑनलाइन पेमेंट द्वारा)
- बैंक धालान फॉर्म भरने के लिए धालान फॉर्म डाउनलोड करें।
  - ऑनलाइन धालान भरने हेतु ट्रेजरी की साइट पर जाकर धालान भर सकते हैं।
  - ऑनलाइन अथवा बैंक धालान का पिट ले एवं तिथीरित स्थान पर हस्ताक्षर कर धालान फॉर्म को एम्पोऑनलाइन पोर्टल पर उपलब्ध श्रम विभाग की लिंक पर "सबमिट ट्रेजरी धालान कौपी" पर जाकर अपलोड करें।
- फॉर्म 4 (रजिस्ट्रेशन फॉर्म) ऑनलाइन आवेदन का पिट ले। पिट किए गए ऑनलाइन आवेदन फॉर्म पर तिथीरित स्थान पर हस्ताक्षर कर एम्पोऑनलाइन पोर्टल पर उपलब्ध श्रम विभाग की लिंक पर "अपलोड साइन कौपी ऑफ अप्लाइड एप्लिकेशन" पर जाकर अपलोड करें।
- ऑनलाइन भर गए आवेदन के साथ सम्स्त दस्तावेजों की हार्डकॉपी "Factory Department" के एड्रेस पर भेजें।
  - मूल हस्ताक्षरित आवेदन।
  - मूल हस्ताक्षरित बैंक धालान (यदि हो तो)
- एड्रेस :- डाक्टरेक्टर इंडस्ट्रियल हेल्थ एंड सेफ्टी, 518- न्यू मोती बंगलो, एमजी रोड, इंदौर मध्य प्रदेश/452001

भेरे द्वारा उच्च दिने गने निर्देश सावधानी पूर्णक पढ़ लिने गने हैं।

सुनिश्चित करें

After fill form 1A  
Click Apply for  
Factory  
Registration  
(Form4A)

CVRAMAN

[Service Home](#) [Logout](#)

Search Application

Application No

Enter application no. and search

- Home
- Citizen Services
- Locate KIOSK/CSCs
- FAQ's
- Career
- Contact us
- Feedback
- MPOnline Survey

- MPOnline Website
- Department of Public Relation MP
- Madhya Pradesh Government
- Chief Ministers Relief Fund
- MPSEDC

- Terms of Use
- Privacy Policy
- Payment Terms & Conditions
- Cancellation / Refund Policy
- Disclaimer

Copyright © 2016 MPOnline Limited



Site best viewed in Microsoft Internet Explorer 10+, Mozilla Firefox and Google Chrome in 1024x768 resolution.

### 1. Factory Details

Factory Name *	<input type="text" value="tests"/>
चिन नंबर	<input type="text"/>
Factory Licence 's Under number If already registered before *	Select <input type="button" value="v"/>
Application For the registration of License for the year *	Select <input type="button" value="v"/>

### 2 (A). Full postal address and situation of factory

Address*	<input type="text" value="tets"/>	Pin Code*	<input type="text" value="456465"/>
District*	<input type="text" value="Bhopal"/> <input type="button" value="v"/>	Division Office *	<input type="text" value="Bhopal"/> <input type="button" value="v"/>
Your Factory Address is same as your communication Address:		<input type="checkbox"/>	

### 2 (B). Full postal address to which communication relating to factory should be sent

Address *	<input type="text"/>	Pin Code *	<input type="text"/>
State *	Select <input type="button" value="v"/>		
District *	Select <input type="button" value="v"/>	Division Office *	Select <input type="button" value="v"/>

Save & Next

Fill the details according to the application and save & next.

### 1. Factory Details

Factory Name *	<input type="text" value="tests"/>
दिनांक	<input type="text"/>
Factory Licence 's Under number If already registered before *	<input type="text" value="No"/>
Application For the registration of License for the year *	<input type="text" value="2016"/>

### 2 (A). Full postal address and situation of factory

Address *	<input type="text" value="tets"/>	Pin Code *	<input type="text" value="456465"/>
District *	<input type="text" value="Bhopal"/>	Division Office *	<input type="text" value="Bhopal"/>
Your Factory Address is same as your communication Address: <input type="checkbox"/>			

### 2 (B). Full postal address to which communication relating to factory should be sent

Address *	<input type="text" value="tets"/>	Pin Code *	<input type="text" value="456465"/>
State *	<input type="text" value="Madhya Pradesh"/>		
District *	<input type="text" value="Bhopal"/>	Division Office *	<input type="text" value="Bhopal"/>

Save & Next

Fill the details according to the application and save & next.



<<Back

3. Full name and residential address of the occupier

Full Name of the Occupier *	TEST	Father Name *	TESTS
Address *	tests	Occupier Status *	Select
State *	Madhya Pradesh		
District *	Bhopal	Division Office *	Bhopal
Pin Code *	465465	Mobile No *	9981593674
Email Id *	atul.kathane@mponline.gov.i	Aadhar Number	

4. Full name and residential address of the owner of premises or building (including the precincts thereof )referred to in section 93

Full Name of the Owner *	TESTTESST		
Address *	TESTTESST TESTTESST	Pin Code *	462026
State *	Madhya Pradesh		
District *	Bhopal	Division Office *	Bhopal

5. Full name and residential address of the person who shall be the manager of factory for the purposes of the Act.

Full Name of the Manager	TESTTESSTESTTESST	Father Name	TESTTESST
Address	TESTTESST TESTTESST	Pin Code	462026
State	Madhya Pradesh		
District	Bhopal	Division Office	Bhopal
Mobile No		Email Id	

Save & Next

Fill the details according to the application and save & next.

[Service Home](#) [Logout](#)

<<Back

#### 6. Nature of manufacturing process or processes

(A) Carried on in the factory in the last twelve months (in the case of factories already in existence)

(B) To be carried on in the factory during the next twelve months (in the case of all factories) \*

(C) Whether it involves hazardous process as interoperated under Section 2(cb) (give details) \*

Select

(D) Whether it involve any dangerous operation, wholly or partly, as declared under sub-rule (1) of the rule 107 under Section 87 (give details) \*

Select

(E) Whether any chemical substance as specified under second schedule of the Act is used, handled, stored or processed thereat. \*

Select

Save & Next

Select the details according to the application and save & next.

<< Back

6. Nature of manufacturing process or processes

(A) Carried on in the factory in the last twelve months (in the case of factories already in existence)

(B) To be carried on in the factory during the next twelve months (in the case of all factories) \*

(C) Whether it involves hazardous process as interoperated under Section 2(cb) (give details) \*

**THE FACTORIES ACT , 1948  
THE FIRST SCHEDULE  
[See Section 2(cb)]  
List of Industries Involving Hazardous Process**

<input type="checkbox"/> Ferrous Metallurgical Industries – Integrated Iron and Steel: Ferrous alloys, Special Steels	<input type="checkbox"/> Non-ferrous Metallurgical Industries - Primary Metallurgical Industries, namely, zinc, lead, copper, manganese and aluminium
<input type="checkbox"/> Foundries (ferrous and non-ferrous) Castings and forgings including cleaning or smoothening/roughening by sand and shot blasting	<input type="checkbox"/> Coal (including coke) industries: Coal, Lignite, Coke, etc. And Fuel Gases (including Coal Gas Producer Gas, Water Gas)
<input type="checkbox"/> Power Generating Industries	<input type="checkbox"/> Pulp and paper (including paper products) industries
<input type="checkbox"/> Fertiliser Industries	<input type="checkbox"/> Cement Industries : Portland Cement (including slag cement, puzzolona cement and their products)
<input type="checkbox"/> Petroleum Industries : Oil Refining, Lubricating Oils and Greases	<input type="checkbox"/> Petro-chemical Industries
<input type="checkbox"/> Drugs and Pharmaceutical Industries : Narcotics, Drugs and Pharmaceuticals	<input type="checkbox"/> Fermentation Industries (Distilleries and Breweries)
<input type="checkbox"/> Rubber (Synthetic) Industries	<input type="checkbox"/> Paints and Pigment Industries
<input type="checkbox"/> Leather Tanning Industries	<input type="checkbox"/> Electro-plating Industries
<input type="checkbox"/> Chemical Industries : Coke Oven By-products and Coaltar Distillation products .	<input type="checkbox"/> Chemical Industries : Industrial Carbon
<input type="checkbox"/> Chemical Industries : Alkalies and Acids	<input type="checkbox"/> Chemical Industries : Chromates and dichromates
<input type="checkbox"/> Chemical Industries : Leads and its compounds	<input type="checkbox"/> Chemical Industries : Electrochemicals (metallic sodium, potassium and magnesium, chlorates, perchlorates and peroxides)
<input type="checkbox"/> Chemical Industries : Electrothermal produces (artificial abrasive, calcium carbide)	<input type="checkbox"/> Chemical Industries : Nitrogenous compounds (cyanides, cyanamides, and other nitrogenous compounds)
<input type="checkbox"/> Chemical Industries : Phosphorous and its compounds	<input type="checkbox"/> Chemical Industries : Halogens and Halogenated compounds (Chlorine, Fluorine, Bromine and Iodine)
<input type="checkbox"/> Chemical Industries : Explosives (including industrial explosives and detonators and fuses)	<input type="checkbox"/> Insecticides, Fungicides, Herbicides and other Pesticides Industries
<input type="checkbox"/> Synthetic Resin and Plastics	<input type="checkbox"/> Man-made Fibre (Cellulosic and non-cellulosic) Industry
<input type="checkbox"/> Manufacture and repair of electrical accumulators	<input type="checkbox"/> Glass and Ceramics
<input type="checkbox"/> Grinding and Glazing of Metals	<input type="checkbox"/> Manufacture, handling and processing, of asbestos, and its products.
<input type="checkbox"/> Extraction of oil and fat from vegetable and anima sources	<input type="checkbox"/> Manufacture, handling and use of benzene and substances containing benzene.
<input type="checkbox"/> Manufacturing process and operations involving carbon disulphide.	<input type="checkbox"/> Dyes and Dyes stuff including their intermediates
<input type="checkbox"/> Highly Flammable Liquids and Gases	

(D) Whether it involve any dangerous operation, wholly or partly, as declared under sub-rule (1) of the rule 107 under Section 87 (give details) \*

(E) Whether any chemical substance as specified under second schedule of the Act is used, handled, stored or processed thereat. \*

Save & Next

Select the details according to the application and save & next.

CVRAMAN

CVRAMAN

(D) Whether it involve any dangerous operation, wholly or partly, as declared under sub-rule (1) of the rule 107 under Section 87 (give details) \*

Yes

**CHAPTER IX**  
**Special Provisions**  
**Rules prescribed under section 87**  
**107. Dangerous manufacturing processes or operations**  
**107 (1) The following manufacturing processes or operations when carried on any factory are declared to be dangerous operations under section 87**

- |   |  |
|---|--|
| <input type="checkbox"/> Manufacture of aerated water and processes incidental thereto.   | <input type="checkbox"/> Electrolytic plating or Oxidation of metal articles by use of an electrolyte containing chromic acid or other chromium compounds.   |
| <input type="checkbox"/> Manufacture and repair of electric accumulator.  | <input type="checkbox"/> Glass manufacture.  |
| <input type="checkbox"/> Grinding or glazing of metals.   | <input type="checkbox"/> Manufacture and treatment of lead and certain compounds of lead.  |
| <input type="checkbox"/> Generating Petrol gas from petrol.   | <input type="checkbox"/> Highly flammable liquids and flammable compressed gases.  |
| <input type="checkbox"/> Liming and tanning of raw hides and skins and processes incidental thereto.  | <input type="checkbox"/> Lead process carried in printing press and types foundries.   |
| <input type="checkbox"/> Chemical works.  | <input type="checkbox"/> Manufacture of Pottery.   |
| <input type="checkbox"/> Compression of Oxygen and Hydrogen by the Electrolysis of water.   | <input type="checkbox"/> Cleaning or smoothing roughening, etc. of articles by a jet of sand, metal shots or grit or other abrasive propelled by a blast of compressed air or steam.   |
| <input type="checkbox"/> Handling and processing of Asbestos, Manufacture of any article of asbestos and any other process of manufacture or otherwise in which asbestos is used in any form. | <input type="checkbox"/> Handling or manipulation of corrosive substances.   |
| <input type="checkbox"/> Manufacture of articles from refractory materials.   | <input type="checkbox"/> Solvent Extraction Plant.   |
| <input type="checkbox"/> Carbon Di-sulphide plants.   | <input type="checkbox"/> Manufacture or Manipulation of Manganese and its compound.  |
| <input type="checkbox"/> Applicable to factories in which Benzene or substances contain Benzene are manufactured, handled or used.  | <input type="checkbox"/> Manufacture of Slate Pencils.   |
| <input type="checkbox"/> Manufacture or manipulation of dangerous pesticides.   | <input type="checkbox"/> Manufacture or manipulation of carcinogenic dye intermediates.  |
| <input type="checkbox"/> Operations involving high noise levels. handled or used.   | <input type="checkbox"/> Manufacture of Rayon by viscose process.  |
| <input type="checkbox"/> Manufacture or manipulation of dangerous pesticides.   | <input type="checkbox"/> Manufacture or manipulation of carcinogenic dye intermediates.  |
| <input type="checkbox"/> Operations involving high noise levels.  | <input type="checkbox"/> Manufacture of Rayon by viscose process.  |
| <input type="checkbox"/> Operations in Foundries.   | <input type="checkbox"/> Sodium, Potassium, Iron, Aluminium, Cobalt, Nickel, Copper, Arsenic, Antimony, Chromium, Zinc, Selenium, Magnesium, Cadmium, Mercury, Beryllium, and their organic and inorganic Salts, Alloys, Oxides and Hydroxides   |
| <input type="checkbox"/> Ammonia, Ammonium hydroxide and salt of ammonium   | <input checked="" type="checkbox"/> The organic and inorganic compounds or sulferous, sulfuric, nitric, nitrous, hydrochloric hydrofluoric, hydroiodic, hydrosulfuric, hydrobromil boric   |
| <input type="checkbox"/> Cyanogen compounds, cyanide compounds cyanate compounds  | <input type="checkbox"/> Phosphorus and its compounds other than organo phosphorus insecticides  |
| <input type="checkbox"/> Chlorine.  | <input type="checkbox"/> hydrogen sulphide is evolved by the decomposition or metallic sulphides or hydrogen sulphide is used in the production of such sulphideds   |
| <input type="checkbox"/> bleaching powder is manufactured or chlorine gas is produced in chloralkali plants   | <input type="checkbox"/> Gas tar or coal tar or bitumen or shale oil asphalt of any residue of such tar is distilled or is used in any process of chemical manufacture   |
| <input type="checkbox"/> tar based synthetic colouring matters or their intermediates are produced  | <input type="checkbox"/> Nitric acid is used in the manufacture of nitro compounds   |
| <input type="checkbox"/> Explosives are produced with the use of nitro compounds  | <input type="checkbox"/> aliphatic or aromatic compounds or their metallic and non - metallic derivatives or substituted derivatives, such as chloroform, ethylene glycol, formaldehyde, benzyle chloride, phenol, methyl ethyle ketone peroxide, cobalt, carbonyl, tungsten carbide etc. are manufactured or recovered. |

(E) Whether any chemical substance as specified under second schedule of the Act is used, handled, stored or processed thereat. \*

Yes

Save & Next

Select the details according to the application and save & next.

7. Names, quantities and values of principal products manufactured during the last twelve months (in the case of factories already in working)

SNo	Name	Quantity	Value	
1	<input type="text"/>	<input type="text"/>	<input type="text"/>	Delete



8. Worker Details

Fee Schedule Applicable \*

(A) Maximum number of workers proposed to be employed on any one day during the year \*

(B) Maximum number of workers employed on any one day during the last twelve months (in the case of factories already in existence)

(C) Number of worker to be ordinarily employed in the factory \*

9. Nature and total amount of power (HP)

Installed Machinery Power in Horse Power \*  H.P.

10. Reference number (s) and date of approval/ Allotment of site whether for old or new building and for construction or extension of factory by the State Government.

Reference number(s)  Date of approval (dd/mm/yyyy)

11. Reference number and date of approval of the arrangements if any, made for the disposal of trade waste and effluent and the name authority granting such approval.

Reference number(s)  Date of approval (dd/mm/yyyy)

Name of Authority

12 (A) . Reference number(s) and date (s) of approval of Plans under Rule 3 of M.P. Factories Rules, 1962 by Chief Inspector of Factories, M.P.

Reference number(s)  Date of approval (dd/mm/yyyy)

12 (B). Description of the factory premises approved as above and which consist of:

Description

Submit

Fill the details according to the application and Submit.

Document Briefcase

List of Document(s)

Please Upload Mandatory Document While Applying for New/Renew License  
**Note: Only .Jpeg, .Jpg and .pdf files are allowed to upload (upto 10 MB Size.)**

**Application No. FAC1611725 Applicant Name: TEST**

S.No.	Document Description	Select File to Attach	Upload File	Download File
1.*	ससक्त व्यक्ति द्वारा जारी भवजन स्थायित्व प्रमाण-पत्र निर्धारित काल में, 2 पर मुसपति एका।	<input type="text" value="Browse..."/>	<input type="button" value="Upload"/>	
2.*	निर्माणा में उत्पादन प्रक्रिया संबंधी विवरण/उत्पादन प्रक्रिया का फ्लो चार्ट।	<input type="text" value="Browse..."/>	<input type="button" value="Upload"/>	
3.*	भूमि आवंटन/शेड/भवन आवंटन के संबंध में प्रमाण (सीज डीड/सेल डीड/रेन्ट डीड)।	<input type="text" value="Browse..."/>	<input type="button" value="Upload"/>	
4.*	औद्योगिक क्षेत्र के अतिरिक्त अन्य स्थान पर कारखाना होने की दशा में अनुविभागीय अधिकारी द्वारा जारी भूमि व्यववर्तन अर्देश की प्रति। / इन्वॉयसमें से सम्बंधित जानकारी का पत्र	<input type="text" value="Browse..."/>	<input type="button" value="Upload"/>	
5.*	द्विजा उपयोग एवं व्यापार केंद्र अथवा भारत सरकार के उपयोग एवं वाणिज्य मंत्रालय द्वारा जारी पंजीवन प्रमाण-पत्र। / इस सम्बन्ध में जानकारी	<input type="text" value="Browse..."/>	<input type="button" value="Upload"/>	
6.*	न.प्र. प्रदुपुन नियंत्रण मंडल द्वारा (वाटर एण्ड एयर) जारी सहायिता पत्र की प्रति / सवा-प्रमाणिकरण पत्र	<input type="text" value="Browse..."/>	<input type="button" value="Upload"/>	
7.*	भगीदारी लेख/संचालक मंडल की प्रमाणित प्रतिलिपि/प्रोगाइडर होने की स्थिति में प्रमाण। / सेओरेन्डम एण्ड आर्टिकल ओप एसोसिएशन की प्रति।	<input type="text" value="Browse..."/>	<input type="button" value="Upload"/>	
8.*	वायु पंचायत/नगर पंचायत/नगर पालिका द्वारा जारी अनुमति/अनुमति पत्र की प्रति।	<input type="text" value="Browse..."/>	<input type="button" value="Upload"/>	
9.*	उत्पादन कार्य के दौरान उपयोग में साथे जाने वाले मशीन/सामानों के नाम एवं अधिकतम मजदारीत मात्रा।	<input type="text" value="Browse..."/>	<input type="button" value="Upload"/>	
10.*	कारखाना अधिनियम की धारा-2 (cb) में परिभाषित खतरनाक प्रक्रिया वाले कारखानों के लिए ऑन साइट इमरजेंसी प्लान तैयार कर तीन प्रतियाँ में। (प्रस्तुत करने का प्रमाण)	<input type="text" value="Browse..."/>	<input type="button" value="Upload"/>	
11.*	कारखाना में स्थापित प्रेशर वेसल्स विरिफिंग मशीन आदि की ससक्त व्यक्ति द्वारा जारी जॉय रिपोर्ट निर्धारित प्रार पर। / इस सम्बन्ध में जानकारी	<input type="text" value="Browse..."/>	<input type="button" value="Upload"/>	
12.*	स्थापित विद्युत लोड के संबंध में मपेनप्रदेश विद्युत मंडल द्वारा जारी विर की प्रति। / स्थापित विद्युत भार का प्रमाण	<input type="text" value="Browse..."/>	<input type="button" value="Upload"/>	
13.*	भवन एवं अन्य संनिर्माण कर्मकार (मिओजन तथा सेवा शर्तों का विनिमयन) अधिनियम 1996 के अंतर्गत कर्मकार कल्याण उपकार संबंधी स्विनिधिण प्रार 1 पर जानकारी तथा जमा राशी का प्रमाण	<input type="text" value="Browse..."/>	<input type="button" value="Upload"/>	
14.*	साल्वेट प्लान्ट हेतु ससक्त व्यक्ति द्वारा जारी प्लाट फिटनेस सर्टिफिकेट एवं ओपेटर फिटनेस सर्टिफिकेट / इस सम्बन्ध में जानकारी	<input type="text" value="Browse..."/>	<input type="button" value="Upload"/>	
15.	अन्य 1	<input type="text" value="Browse..."/>	<input type="button" value="Upload"/>	
16.	अन्य 2	<input type="text" value="Browse..."/>	<input type="button" value="Upload"/>	
17.	अन्य 3	<input type="text" value="Browse..."/>	<input type="button" value="Upload"/>	
18.	अन्य 4	<input type="text" value="Browse..."/>	<input type="button" value="Upload"/>	

Upload the entire required document.

**IMPORTANT NOTICE :** Please upload your duly signed copy of the applied forms to finally submit the application.  
 Below is the process :-

1. Print applied form via Button "Print application & Payment Receipt" from service home page.
2. Sign the hard copy, Scan it to pdf and upload it via Button "Upload signed copy of applied application" from service home page.

After that click proceed to payment.



MPOnline Limited

### Payment Receipt

Date:	25/05/2016	Time :	5:35 PM
Application No.	FAC1611725		
Kiosk Channel Id	K0799990054		
Transaction Id	16052532943165146230		
Payment Mode	Cash		
Factory Name	tests		
Service Name	Factory Registration		
Department Current Fee	0.00		
Portal Charge	800		
Total Payable Amount	800.00		

**IMPORTANT NOTICE :** To complete your registration please pay department fees to Treasury and upload duly signed copy of application.

Follow below steps :

**Below is the Process for paying department fees to treasury :-**

1. Click on "Click to download challan copy" from this page or after login to Labour department from MP Online portal.
2. After Making Payment to treasury, Visit MPOne portal, Login to Labour Department.
3. Submit treasury challan copy by clicking " Submit treasury challan copy"

**Below is the Process of uploading Duly sign registration form.**

1. Click on "Print application & Payment receipt" from this page or after login to Labour department from MP Online portal.
2. Download the Registration form by entering Factory application Number.
3. Upload the sign copy after login to Labour Department from MP Online portal and click on "Upload Signed copy of Applied Application"

Receipt is showing

[Click To Download Challan Copy](#)

[Print](#)

[Print Application & Payment Receipt](#)

[Home](#)

[Citizen Services](#)

[Locate KIOSK/CSCs](#)

[FAQ's](#)

[Career](#)

[Contact us](#)

[Feedback](#)

[MPOne Survey](#)

[MPOne Website](#)

[Department of Public Relation MP](#)

[Madhya Pradesh Government](#)

[Chief Ministers Relief Fund](#)

[MPSEDC](#)

[Terms of Use](#)

[Privacy Policy](#)

[Payment Terms & Conditions](#)

[Cancellation / Refund Policy](#)

[Disclaimer](#)

Copyright © 2016 MPOne Limited



**FORM 4**  
 (Prescribed under Rules 6,7,9 & 10)  
 Application for registration and grant or renewal of license for the year and notice of occupation in section 6 and 7  
 (To be submitted in triplicate)  
 Download Bank Challan Copy For Form 4

**Search Application**

Application Type:  Application No:

Home  
 Citizen Services  
 Locate KIOSK/CSCs  
 FAQs  
 Career  
 Contact us  
 Feedback  
 MPOnline Survey

MPOnline Website  
 Department of Public Relation MP  
 Madhya Pradesh Government  
 Chief Ministers Relief Fund  
 MPSEDC

Terms of Use  
 Privacy Policy  
 Payment Terms & Conditions  
 Cancellation / Refund Policy  
 Disclaimer

Copyright © 2016 MPOnline Limited



Site best viewed in Microsoft Internet Explorer 10+, Mozilla Firefox and Google Chrome in 1024x768 resolution.

CVRAMAN

**FORM 4**  
 (Prescribed under Rules 6,7,9 & 10)  
 Application for registration and grant or renewal of license for the year and notice of occupation in section 6 and 7  
 (To be submitted in triplicate)  
 Download Bank Challan Copy For Form 4

XX(A) A-7, Subsidiary Rule 19 and 22 under Treasury Rule (10)  
**CHALLAN OF MONEY PAID INTO THE .....Indore..... TREASURY**  
 (To be present at the treasury Single or Dup. or Triplicate as the case may be)

By Whom Bought	On what Account	Amount Rs. P
tests	<b>Factory License and Registration fees Year 2016</b>	<b>1429 = 00</b>
	Under Rupees in words 1430 = 00	
	<b>Total</b>	<b>1429 = 00</b>
<b>Head of Revenue</b>	<b>0230 Labour &amp; Employment</b>	<b>Details:</b>
<b>Major head</b>	<b>104 Receipt under the Factories Act</b>	<b>Note</b>
<b>Details head</b>		<b>Cash</b>
		<b>Total</b>
Certified that the amount shown above has been entered in the departmental register of the head of revenue deposit.		
Dated	Departmental Officer	Signature of Tenderer
<b>FOR USE IN TREASURY</b>		
Examined	Received	Entered No.
	Rs. (in figures) 1429/- Rs. (in words)	
Initials of Accountant	Signature of Treasurer	Signature of Accountant

Challan is showing

CVRAMAN



[Service Home](#) [Logout](#)

Take Printout For Paid Applications

Application Type	<input type="radio"/> Plan Approval (Form 1A) <input checked="" type="radio"/> Factory Registration (Form 4)
Application No.	FAC1611725 <input type="button" value="Search"/>

Home  
 Citizen Services  
 Locate KIOSK/CSCs  
 FAQ's  
 Career  
 Contact us  
 Feedback  
 MPOnline Survey

MPOnline Website  
 Department of Public Relation MP  
 Madhya Pradesh Government  
 Chief Ministers Relief Fund  
 MPSEDC

Terms of Use  
 Privacy Policy  
 Payment Terms & Conditions  
 Cancellation / Refund Policy  
 Disclaimer

Copyright © 2016 MPOnline Limited



Site best viewed in Microsoft Internet Explorer 10+, Mozilla Firefox and Google Chrome in 1024x768 resolution.

CVRAMAN

**FORM 4**  
 (Prescribed under Rules 6,7,9 & 10)  
**Application for registration and grant or renewal of license for the year and notice of occupation in section 6 and 7**  
 (To be submitted in triplicate)  
**Duplicate Receipt**

1. Factory Details			
Factory Name *	tests		
Factory Licence 's Under number if already registered before *	No		
Application For the registration of License for the year *	2016		
2 (A). Full postal address and situation of factory			
Address*	tets	Pin Code*	456465
District*	Bhopal	Division Office *	Bhopal
2 (B). Full postal address to which communication relating to factory should be sent			
Address *	tets	Pin Code *	456465
State *	MP		
District *	Bhopal	Division Office *	Bhopal
3. Full name and residential address of the occupier			
Full Name of the Occupier *	TEST	Father Name*	TESTS
Address *	tests	Occupier Status *	Director
State *	MP		
District *	Bhopal	Division Office *	Bhopal
Pin Code *	465465	Mobile No *	9981593674
Email Id *	atul.kathane@mponline.gov.in	Aadhar Number	
4. Full name and residential address of the owner of premises or building (including the precincts thereof) referred to in section 93			

CVRAMAN

क्या कीस की गणना सही है?	<input type="checkbox"/> हाँ <input type="checkbox"/> नहीं	
क्या बांछित शुल्क सही लेखा शीर्षक में जमा किया गया है?	<input type="checkbox"/> हाँ <input type="checkbox"/> नहीं	
क्या जमा कीस का मिन्सलिडित ले से कोई प्रमाण प्रस्तुत किया गया है?		
1. सूत्र बैंक बालान	<input type="checkbox"/> हाँ <input type="checkbox"/> नहीं	
2. सावयर ट्रेजरी रसीद की प्रति	<input type="checkbox"/> हाँ <input type="checkbox"/> नहीं	
3. लोक सेवा केंद्र से प्राप्त भुगतान पावती की प्रति	<input type="checkbox"/> हाँ <input type="checkbox"/> नहीं	
क्या कीस आवेदक / कारखाने के नाम से ही जमा है?	<input type="checkbox"/> हाँ <input type="checkbox"/> नहीं	
क्या आवेदक के फोटो का कितान उस के पदचाम पत्र से होता है?	<input type="checkbox"/> हाँ <input type="checkbox"/> नहीं	
क्या आवेदक के हस्ताक्षर का कितान उस के पदचाम पत्र व दस्तावेजों से होता है?	<input type="checkbox"/> हाँ <input type="checkbox"/> नहीं	
अन्य :	<input type="checkbox"/> हाँ <input type="checkbox"/> नहीं	
<b>Fee</b>		
Application No	<b>FAC1611725</b>	
Department Fee	0.00	
Portal Charge	800	
Total Fee	800.00	
Date 25/05/2016	Signature of Occupier	Signature of Manager

Print

Also print the receipt.